VALSE HOT
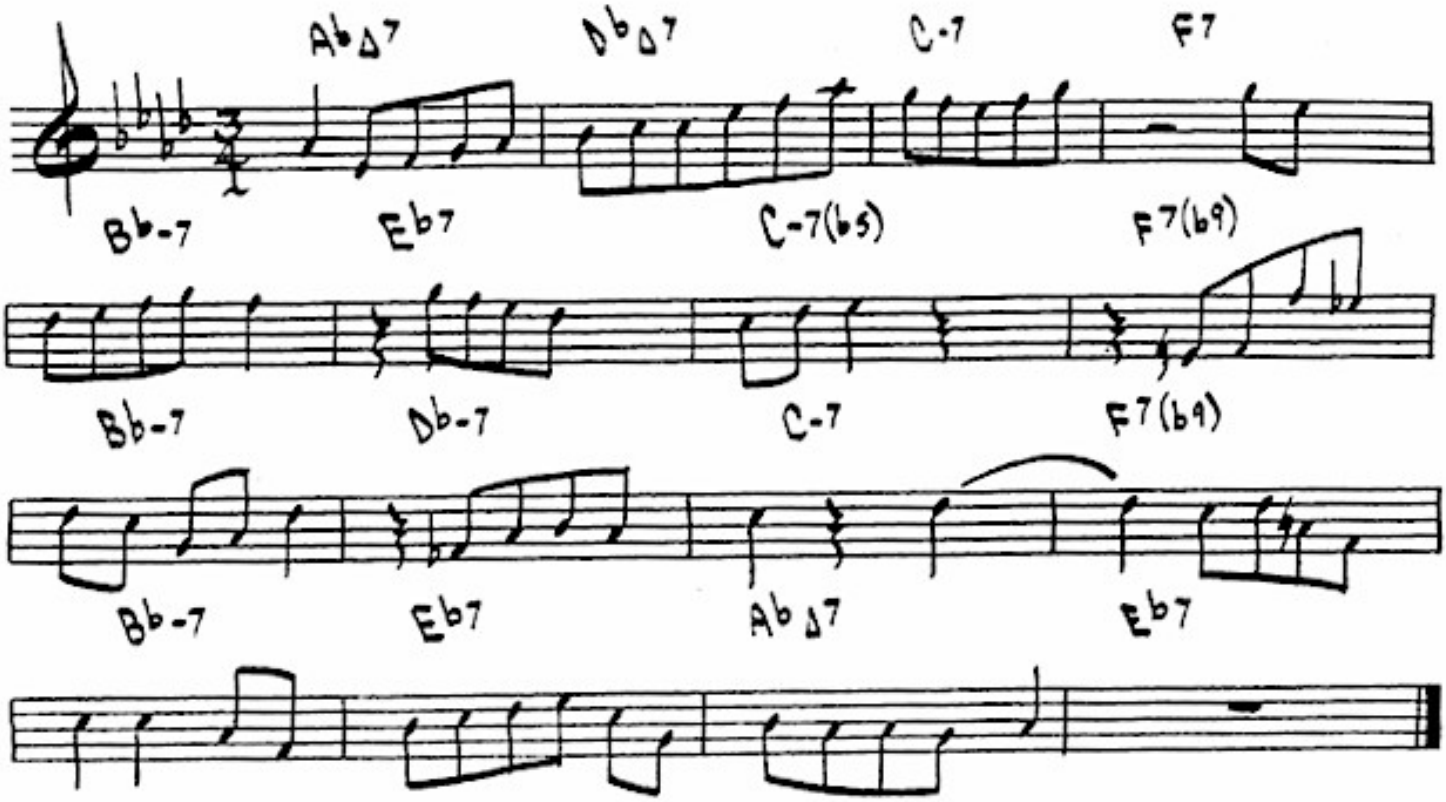
- SONNY ROLLINS